# March April 2014
# Re-Classification Line

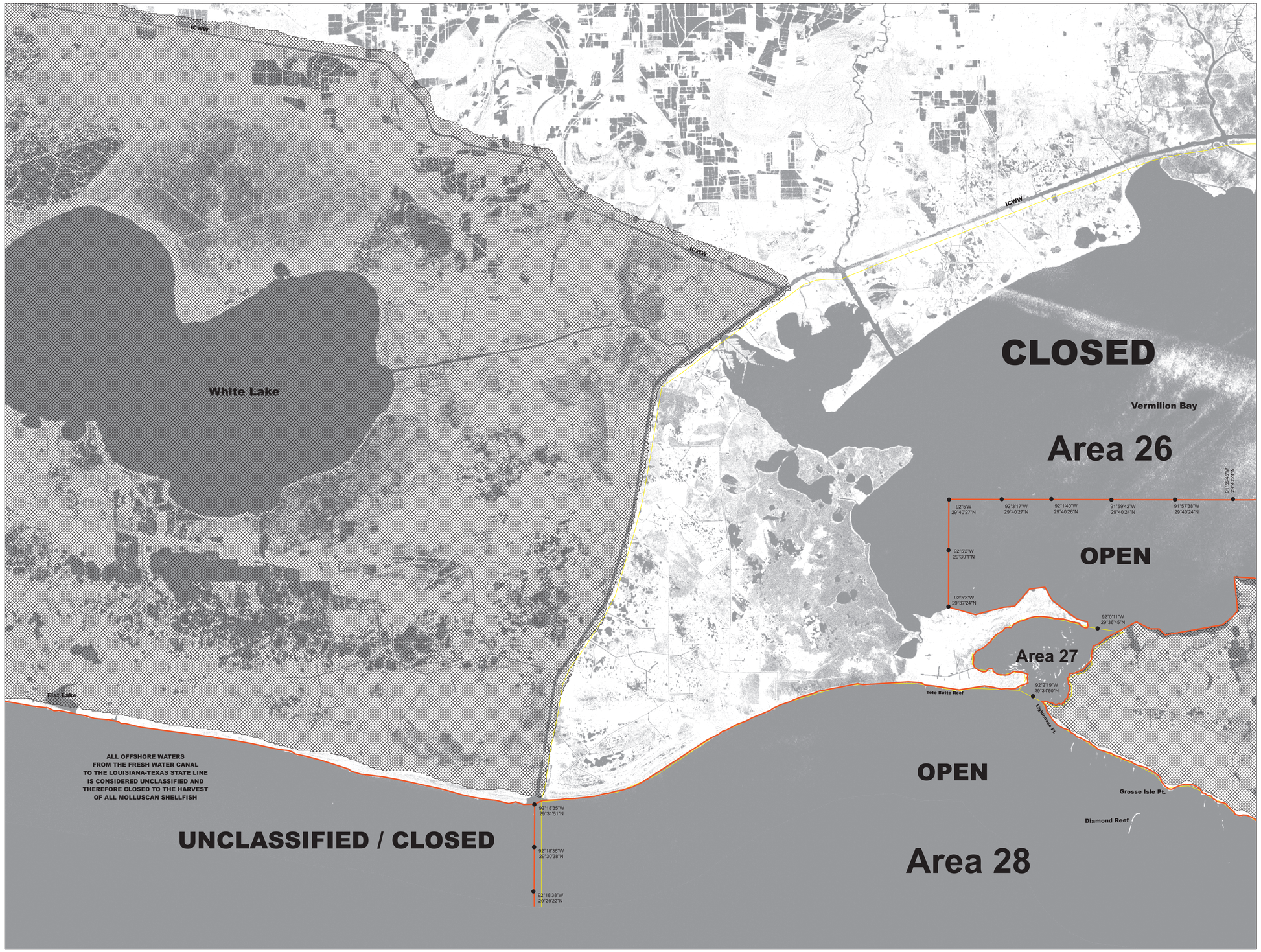


**Louisiana Department of Health and Hospitals**
**Office of Public Health**
**Molluscan Shellfish Program**

**Basin Descriptions**
**Basin 02: Barataria - Mississippi River west to Bayou Lafourche**
**Basin 03: West Cove and Lower Calcasieu Lake Conditional Management Areas**
**Basin 04: Mississippi State line west to the Mississippi River**
**Basin 06: Atchafalaya River west to Freshwater Bayou Canal including Vermilion, East Cote Blanche, and West Cote Blanch Bays.**
**Basin 12: Terrebonne - Bayou Lafourche to the Atchafalaya River**

| Max Hrs from Harvest | 36 Hrs | 8 Hrs | 1 Hr |
|---|---|---|---|
| Basin 02 | Jan-Feb Dec | Mar-Apr Nov | May-Oct |
| Basin 03 | Jan-Feb Dec | Mar-Apr Nov | Oct |
| Basin 04 | Jan-Feb Dec | Mar-Apr Nov | May-Oct |
| Basin 06 | Jan-Feb Dec | Mar-Apr Nov | May-Oct |
| Basin 12 | Jan-Feb Dec | Mar-Apr Nov | May-Oct |

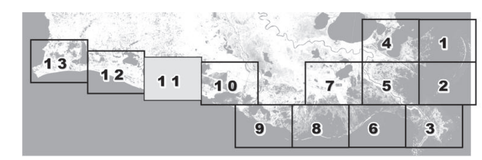


**Closure Line**
**Area Lines**

**Prohibited Areas**

2.5 0 2.5 5 7.5 Kilometers

1 0 1 2 3 Miles

**Scale 1:72,000**

N

**Reference coordinates are in degree minute second format Datum NAD83**

**50 yard radius closure from point of waste discharge exists for all man-made habitable structures.**

**If you see someone taking oysters from a closed area please call Louisiana Department of Wildlife & Fisheries (LDWF) 1-800-442-2511. For questions concerning the closures call the Office of Public Health at 1-800-256-2775.**

**Background imagery provided by the Louisiana Department of Environmental Quality (LDEQ). Compiled by Dewitt Braud. Date of imagery 2002**

This document was printed at a cost of $ 439.96. In this printing 478 copies were produced. This document was produced by DHH/Office of Public Heath, 628 N. 4th Street, Baton Rouge, LA 70821. It was printed in accordance with the standards for printing by State Agencies established pursuant to R.S. 43:31.

2014 MSP 03/14