HIV Test Forms Flowchart - Rapid Testing
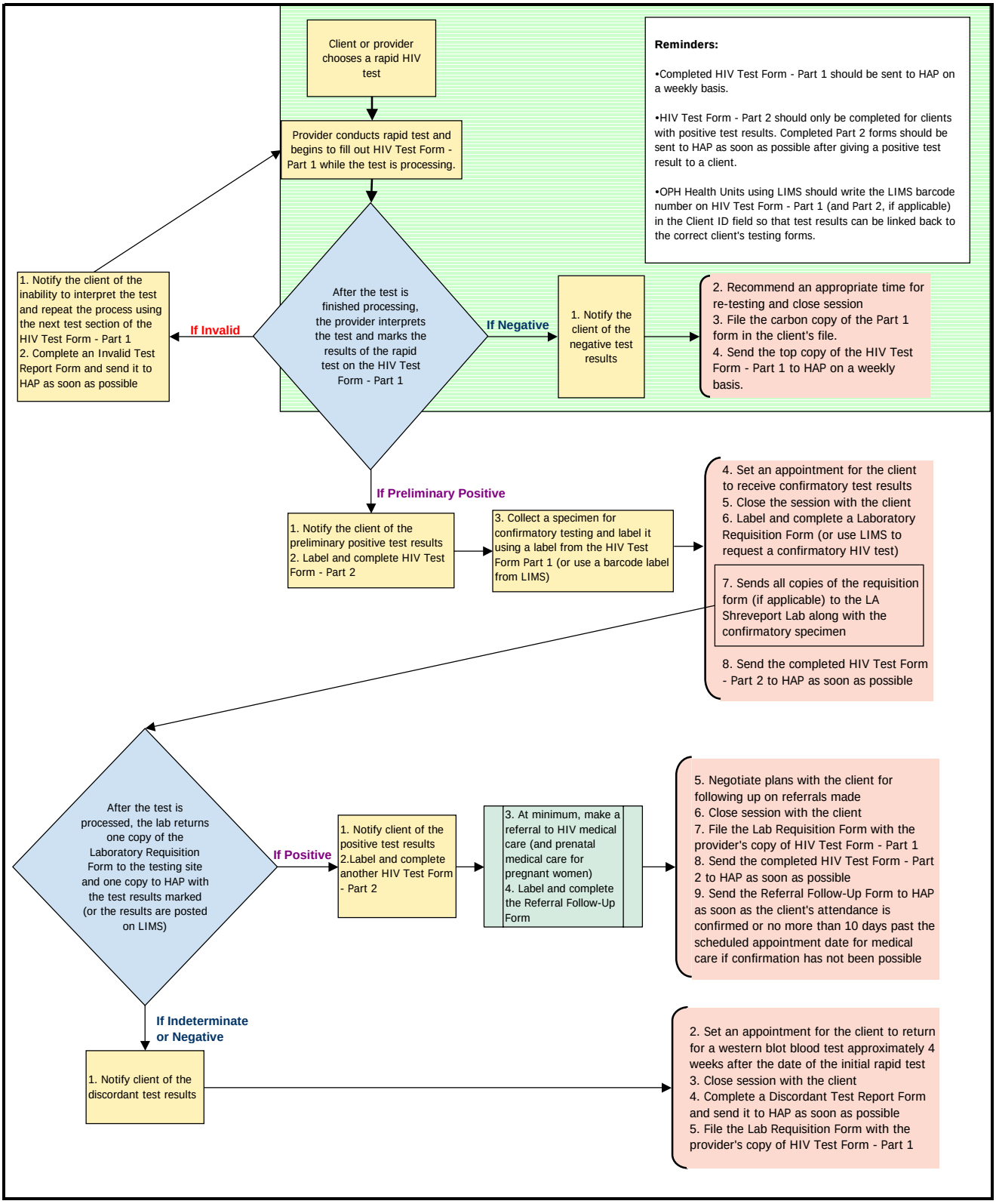
Revised 2/2008